

2018 ! 49 " # \$ % & ' ( ) \* + , - . / 0 1 2

@-12? 9@) 78+ 1AB%CD E CDF GH 0.55 I J E HKLM%CDN  
 78  
 @-12? 9@) 78R2STU9VWXYZ7[ \ ] X 1509 ^E\_` ab  
 43 %C] E\_` ab 39.91%N78def g[ \ hi 2745 ^E\_` ab 41.63%Nf g  
 [ \ k ^q r s t p 469 ^q r m u p 266 ^q N f g[ \ v j k l m w n x y o z {  
 p 7 x q r | } p  
 ~ 4B%23 FE! + 1AKLM DE ~ 4O+ B%PQN78[ \ TUj +  
 1 \$ % ESTU 1509 ^ [ \ E & ' ( ' ) S 2745 ^ E + \*  
 ' r s t N ~ 4 v j + 3 , a \$ E 45 12 82445 ^ E v j  
 9 & g N

3456- .

145678

2018 < = 49 4 ( 12 ? 3 @ - 12 ? 9 @ ) 78 + 1 AB % C D E C D F G H 0.55 I J E H K L M % C D N

2018 ! 49 " 9 : ; 6 < = > 5 6 7 8 3 ? @

AB	6C	DE	FG HI J KL
----	----	----	---------------



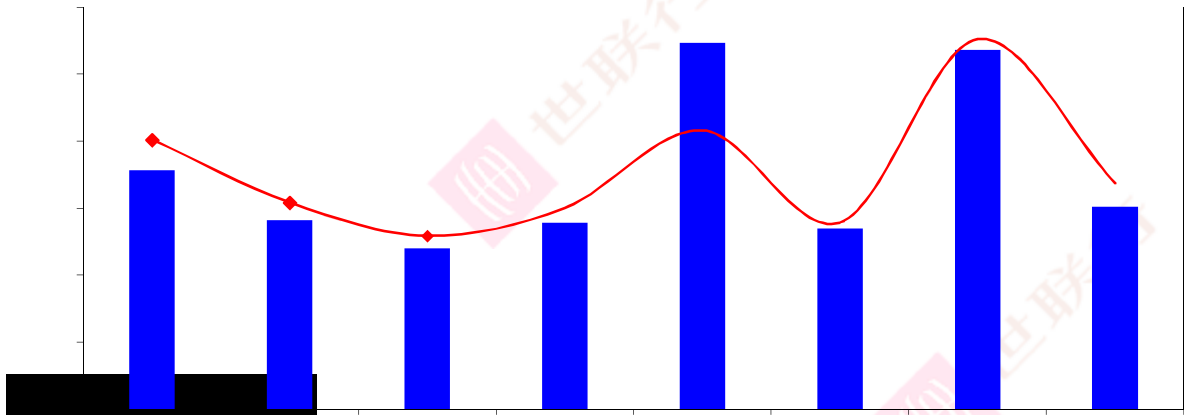

>>?O@A" #>?BCD

24



@-12? 9@)78def g[ \hi\_2745 ^E\_` ab 41.63%N

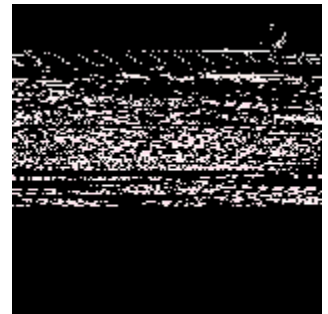

>>?O@A" #>?BCD

2018 <= 49 4(12? 3@-12? 9@)78def g[ \FG\$hi ^>% 100-120 J p1195 ^qH. ,  
 Z &H 120-144 J p387 ^qr 80-90 J p352 ^qN



世联行

世联行

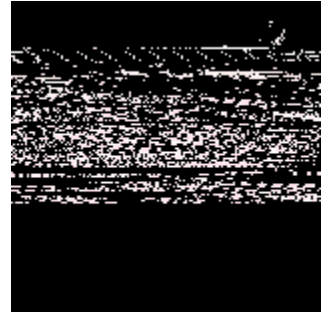
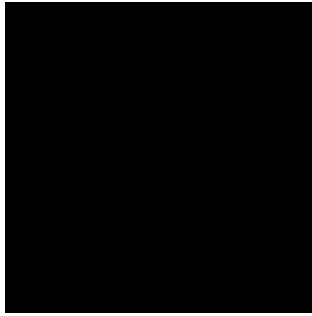

世联行

世联行





" #P) \* 1993<Eo+, - . /Ox%&1L23n4567N2007<E" #899: EP) ! " #%&' ( ) \* +, -  
. N2009< 8? 28@E" #7 ! Y; Q<1P=>?@2EPHA[ BCA) nx%&DE45FCf N

G 20 <n ef E" #PHR+Hnx%&45FCfEI 15000J KKEHL 2I [ efFC1LnMNOPH' ( 234  
5EH600I V[ QdR#LSTU2014<E" #%VW8.2XnPQYEPHZ, OPNXYA[ 3000Xnx%&45f E7 14  
V\] &2NXY^\_I `XEa%23\*Y 4.5%nbcd ef g%&45\$LN

2014<E" #hi j JHk ! " # \$%&' ( ) \* +, - . | Emnk" # \$I N" # \$o\* pqr sE

I < 7 ] 1402 [  
@AA0574-8389 9053  
BCA0574-8389 9066  
DE A315010

E = " # { m23+, - .  
E = 2 > 5 ' c ? = 999 >  
T & + Z B x 10 ?  
@AA0551-6563 3800  
BCA0551-6563 3806  
DE A230031

s @ " # a L x % & { m23+, - .  
s @ 2 A a ' 7 7 = 1 >  
+ Z 5 \* 7 ] 16 ? A x  
@AA025-8699 8600  
BCA025-8699 8642  
DE A210000

! " # x % & ' ( B C + , - .  
B C 2 7 8 = 359 >  
c b 3 B x 10 ? B  
@AA0510-8118 9266  
BCA0510-8118 9260  
DE A214001

D I " # x % & 2 3 + , - .  
D I 2 W p ' E J c = 66 >  
F I \_ G + H 1515 [  
@AA0519-8168 3622  
BCA0519-8168 3623  
DE A214017

s : " # a L x % & ' ( + , - .  
M H f s : 2 I J ' K K = 111 >  
Q L + H A x 901 [  
@AA0514-8357 2168  
BCA0514-8357 2160  
DE A226000

M I " # x % & ' ( + , - .  
M I 2 N ? ' o . V = 68 >  
S T 6 8 R V 8 > ? 3 k  
@AA0516-6669 6667  
BCA0516-6669 1805  
DE A221000

V @ " # x % & ' ( + , - .  
V @ 2 O , ' , + \$ P + h Q 6 >  
7 \_ " R C x 6-7 k  
@AA010-8567 8000  
BCA010-8567 8002  
DE A100022

W S " # a L x % & 2 3 + , - .  
W S 2 - B ' T U V = 188 >  
3 V b 3 10 k  
@AA022-5819 0801  
BCA022-5819 0900  
DE A300042

W X " # ~ e x % & ' ( + , - .  
W X 2 \_ Y h 705 > - 3 f x 18 k 1806  
@AA0351-7527 555  
BCA0351-7527 525  
DE A030006

` [ Z " # ~ e x % & 2 3 + , - .  
` [ Z 2 [ Q ' \ ] c =  
I V b 3 5 A ^ \_ ? 7 k  
@AA0311-6779 6050  
BCA0311-6779 6957  
DE A050000

2 ] " # { m23+, - .  
2 ] 2 4 5 = 33 >  
` T + Z f 5 7 ] 32 k  
@AA029-6858 7777  
BCA029-8834 8834  
DE A710075

+ ; 2 7 8 ' 7 8 = 146 >  
a b + H 1402 [  
@AA0411-8800 8080  
BCA0411-8800 8081  
DE A116001

c , " # a L x % & ' ( + , - .  
c , 2 - B ' - B V + h 69 >  
d 2 + H C x 16 k 1608 [  
@AA024-2281 7733  
BCA024-2281 7722  
DE A110004

\_ e " # a L x % & 2 3 + , - .  
\_ e 2 s E ' f o + h 7088 >  
g h + Z 1603-1604 [  
@AA0431-8706 8629  
BCA0431-8706 8601  
DE A140022

V @ " # x % & ' ( + , - . i j k x - .  
i j k 2 s l ' \_ M = 157 >  
m 4 z A ' 506 [  
@AA0451-8700 8901  
BCA0451-8599 6031  
DE A150000

P n " # a L x % & ' ( + , - .  
P n 6 o ' f o s = m \$ 2 >  
z @ p q + Z b 3 18 ?  
@AA028-8555 8655  
BCA028-8526 5721  
DE A610041

r s t # % & ' ( + , - .  
r s 2 u 7 ' 7 8 m = 141 >  
a j v f H 31 ?  
@AA023-8903 8576  
BCA023-8903 8576-8118  
DE A400015

R J . # a L % & ' ( + , - .  
P n 2 f o s = R \$ 27 >  
f w + Z 1 j B x 17 ?  
@AA028-8602 6666  
BCA028-8602 6666-616  
DE A610041

8 c " # x ` l L ' ( + , - .  
y s 2 z a ' G { = 9777 >  
+ | & 2 > ^ \_ ? 17 k  
@AA0531-6657 6018  
BCA0531-6657 6018  
DE A250014

Y u R I L 6 P + , - .  
Y 2 2 s ' s @ = 8 >  
} n + H 10 ?  
@AA0532-8576 7693  
BCA0532-8576 6751  
DE A266071

! 2 ; ~ \* m ! + , " # - .  
! 2 % \$ ' % Q d =  
% & f 5 + H R ?  
@AA0755-8276 3688  
BCA0755-8276 3414  
DE A518048

! ; ~ ' ( O P + , - .  
! 2 % \$ ' % Q d =  
% & f 5 + H R ?  
@AA0755-8276 3688  
BCA0755-8276 3414  
DE A518048

! 2 " # 3 Y 4 ) + , - .  
! 2 % \$ ' % Q d =  
% & f 5 + H R ?  
@AA0755-8276 3688  
BCA0755-8276 3414  
DE A518048

" # \$ %

~ 5 \* ! + F Cm, - ME. \* / O1 Hn 2332Q? \$ HN345ME 6